

Patient report

Bio-Rad DATE: 01/29/2019
D-10 TIME: 01:47 PM
S/N: #DJ4I016123 Software version: 4.20-2
Sample ID: 10390199
Injection date 01/29/2019 01:11 PM
Injection #: 29 Method: HbA1c
Rack #: --- Rack position: 5

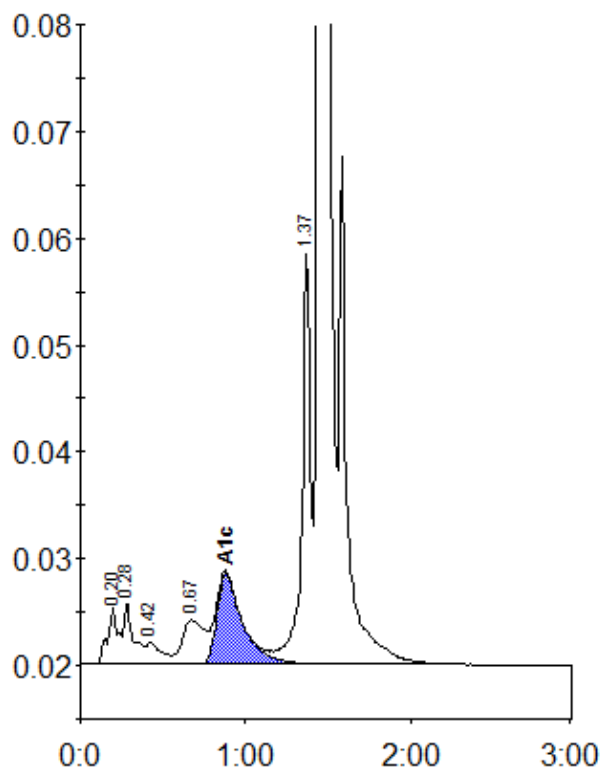

Peak table - ID: 10390199

Peak	R.time	Height	Area	Area %
A1a	0.20	5280	24986	1.1
A1b	0.28	5821	22714	1.0
F	0.42	2074	13150	0.6
LA1c/CHb-1	0.67	4105	39062	1.7
A1c	0.88	8474	91947	5.6
P3	1.37	38639	137691	6.0
A0	1.44	630490	1963058	85.6
Total Area:		2292608		

Concentration:	%
A1c	5.6